



SCULPTURE SANCTUARY

23rd July - 29th August 2011 101 Sculptors over 600 exhibits



Look out for our:

WIN £200 of REG TAYLOR'S VOUCHERS

Guess How Many Soldiers are in Michael McIntee's 'Soldiers Head'

50p per entry available at the Main Counter

PROCEEDS to HELP for HEROES – Support for our Wounded

Registered Charity number 1120920

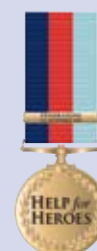

Forward

It gives me great pleasure to welcome you to our second Sculpture in the Sanctuary. We have once again tried to show a very wide range of Sculptures from artists all over the country, some will amaze you, some will confuse you and some will make you smile but above all some will enchant you, whether displayed in our beautiful Sanctuary or in our Glasshouse.

My gratitude goes to David Waghorne of Launch Media and PR who found, chose and liaised closely with the artists over their exhibits and organised our publicity.

However without the tireless work of my family directors Paul, Mark and Helen and not forgetting my wife Jean Ann to whom the Sanctuary is a passion the show would not be

possible. Thank you also to all our staff who have worked along side us and coped with the disruption caused to our everyday business and our many business friends and colleagues who have supported us.

Please enjoy your visit, take your time and relax, all I would ask is that you respect the exhibits and talk to us if you require any assistance.

Richard Taylor

Richard Taylor
Reg Taylor's Garden Centre

All about Sculpture in the Sanctuary

- **Sculpture in Nature**
- **Directory of Exhibitors**
- **Reg Taylor's Garden Centre**
- **Directory of Exhibits**
- **Sculpture in Gardens**
- **Discover Southwell**



www.regtaylors.co.uk

01636 813184

Hill Farm Nurseries, Normanton. Southwell. Notts. NG25 0PR

Sculpture in Nature

a short historical perspective



Beatrice Hoffman
Sculptor

Since early times – for instance Bronze Age, Assyrian, early Greek – sculptures were mostly found close to human habitation – near temple complexes, or in graves. They were used for magic rituals, and were often associated with (nature) deities.

The stone-henges and earthworks of pre-celtic Europe (Ireland, Great Britain, France) might be the first examples of “sculptures” positioned in nature.

In classical and in Renaissance times, large gardens or private parks were owned by emperors and some members of the aristocracy; the garden design was often complemented by sculptures, both of a religious or playful nature.

Manierist gardens in the 17th century used sculptures of Gorgons, and fake caves – “grottos” – in an attempt at an early form of theme park: copying nature into a miniature and manageable toy form.

Gardens were classically inspired, with gods, demigods, satyrs, nymphs inhabiting either stonily ordered squares, or mythical glades aspiring to an English “Arcadia”.



Nymphenburger Park, Munich

In Georgian times, flute playing shepherds romanticised the lives of the rural poor, idealising them for their supposed proximity to nature. Both gardens and sculptures were financed by the very wealthy and powerful, which is reflected in their expression: Sculptures often invoked authority by referring to the classical traditions and mythology. Outside Europe, a very different attitude towards nature can be expressed in sculptures. The Zen gardens in Japan included some elements bordering on sculpture – for instance large boulders: forms chosen and arranged by humans, but created by nature.



Rock Garden in Tofukuji

These far-Eastern gardens have a very different feel and intention compared to the European gardens above: nature, rather than humans and their concerns, is the real protagonist. They want to induce an open and empty mind, rather than a mind filled with human stories and dramas. The present moment, rather than the past is invoked.

Some sculptors pioneered new approaches in placing their sculptures in nature: Henry Moore and Barbara Hepworth used their own homes to both keep and exhibit their sculptures. After their death their studios, gardens and homes became museums.



Henry Moore: “Large Reclining Figure”

Henry Moore's garden expands into sheep pasture, suitable for monumental sculpture, as for instance the one seen above as a silhouette on top of a hill.

Richard Long and Andy Goldsworthy with their “environmental sculptures” do not copy, but instead use elements of nature – either in areas of wilderness, or brought back into the human domain of the gallery space.

Pebbles, rocks, branches, leaves, and ice are all employed to echo nature, to create a man-made and ordered response that does not dominate, but instead venerates the natural environment.



Richard Long: Delabole Spiral

A decade later, Andy Goldsworthy gathers and orders, along the principles of human intellect, what he finds in nature, taking care not to use man-made implements. He takes Richard Long on step further in using perishable materials, and making short lived sculptures – sometimes as long lasting as dust thrown into the air. This accounts for photography becoming the medium of choice, as it conserves fleeting and unstable moments.

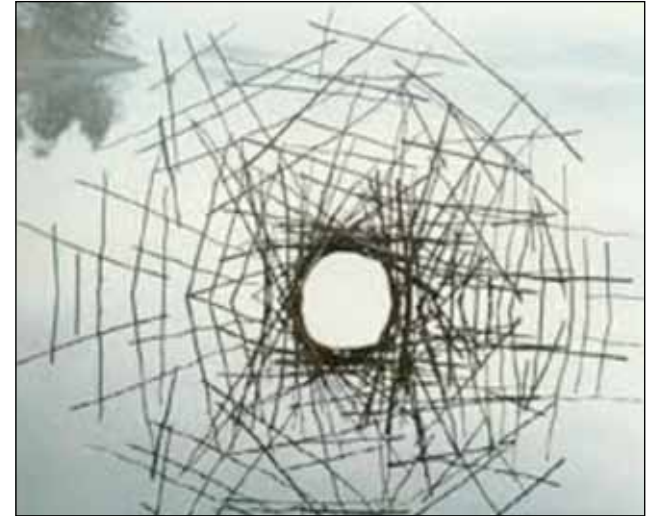

Andy Goldsworthy



Antony Gormley

Antony Gormley re-introduced the figure back into sculpture, but this time with the new emphasis on the human in relation to space, and her environment. Despite using traditional materials like clay, plaster and bronze, Gormley considers “air” to be a major ingredient of any of his sculptures. Not the air entrapped within the form as “negative shape”, but the unlimited sky enveloping sculptures, and giving them resonance.

He created site specific figurative sculptures, for carefully selected areas of nature – both wilderness and pastoral/agricultural – with a strong sense of place: a desert, a beach affected by the tides, the top of a hill along the motorway, or an ancient Italian olive tree grove.

What unites all these sculptors is a desire to re-define our relationship to nature and our place within it. Following the onslaughts of industrialisation, mechanisation and urbanisation, they aspire to articulate a better balance with nature and to challenge our arrogant detachment from it, and ensuing alienation.

Where lies the relevance of these sculptors to current garden sculpture? Gardens are our very own small patches of nature, humanely arranged and ordered; they serve to reconnect us with nature, when we need to replenish ourselves from the tight spaces of our houses, cars and offices.

To let the sculptures “come alive”, we need to become more aware of their integration into their natural environment, and learn from these environmental artists.

To see the full article please see
www.sculptureinthesanctuary.co.uk

**Beatrice Hoffman: 01327 361641, Bee Close House.
Little Preston. NN11 3TF
beatricehoffman@gmail.com
www.beatricehoffman.co.uk**

www.regtaylors.co.uk



01636 813184

Hill Farm Nurseries, Normanton. Southwell. Notts. NG25 0PR

TEA ROOMS



Enjoy our delicious home cooked fayre

Breakfast 10.00am - 11.30am
Lunch 11.30am - 2.30pm
Afternoon Tea from 2.30pm

OUTDOOR LIVING



Summer Set Offers, BBQs, Furniture & much more

Our Outdoor Living department has everything you could want to enhance your lifestyle

THE MOWER SHOP



Don't forget to book your Winter service

A dedicated range of garden machinery along with a full Service department

NURSERY



Top quality Nursery Stock. Growers for over 60 years

Wander round our Nursery and marvel at our spectacular quality trees and shrubs

CHRISTMAS MAGIC



Experience the magic at Reg Taylor's

From October come and experience the Reg Taylor Christmas Magic

GIFTWARE



Our Giftware Department changes seasonally

Up to 30% off in our Giftware department during Sculpture in the Sanctuary

We hope you enjoy Sculpture in the Sanctuary. Take the opportunity to visit our Garden Centre and Tea Room.

OPEN DAILY 10:00AM-5:30PM SUNDAYS & BANK HOLIDAYS 10:30AM-4.30PM

DIRECTORY of EXHIBITORS

Index by Christian name



Chris Baxter



David Freedman

Sculpture Trail - Reg Taylor's Garden Centre

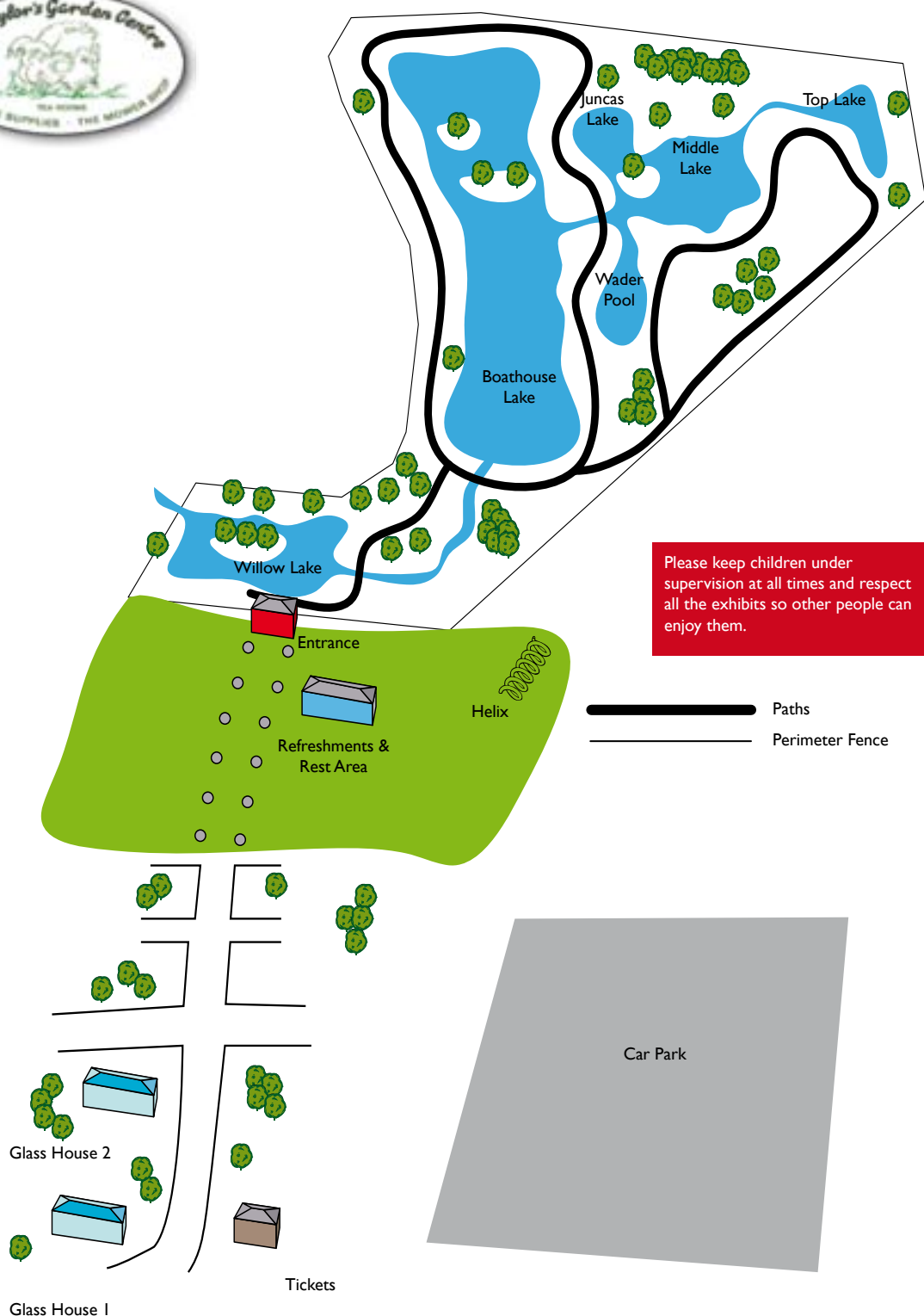

Adrian Holt
01457 867 471
adrian.holt@talktalk.net
www.adrianholt.co.uk
CERAMICS

Alan Foxley
01799 522 631
foxleyalan1@waitrose.com
www.studiopottery.co.uk
CERAMICS

Alan Ross
07590 580 853
01989 563 153
artinsteel@tiscali.co.uk
www.artinsteel.co.uk
METAL SCULPTURES

Ama Menec
01803 863 895
07943 803 551
UNIT 2 Coombe Park
Ashprington, Totnes. Devon
TQ9 7DY
amamenec@lineone.net
www.amamenec-sculpture.co.uk
CERAMIC, BRONZE RESIN AND
FOUNDRY STONE

Andrew Flint
07970 939 542
01926 883 412
mail@andrew-flint.com
www.andrew-flint.com
HAND BUILT STONEWARE

Andy Oldfield
07843 417 228
The Fringe Workshop
Padley Wood Lane
Pilsley. Derby. S45 8EL
oldfield1@btinternet.com
www.thefringeworkshop.co.uk
STONE

Ashley Baldwin-Smith
07808 970 292
Cambridge
art@ashwinstudio.co.uk
www.ashwinstudio.co.uk
http://ashwinstudio.co.uk/art-blog
STRUCTURAL METAL

UK's No.1
Best use of
tiles in the home
- WINNERS



Tel: 0115 9770155 • Email: info@emctiles.co.uk
Web: www.emctiles.co.uk

Great tile ideas + Lower prices + Perfect Quality

Over 50 Roomset Displays

Free Local Delivery

emc:tiles
NOTTINGHAM

East Midlands Ceramics Showroom, Southglade Business Park, Hucknall Road, Nottingham, NG5 9RA (opposite Bulwell Common Golf Course)



Dawn Turner



Erik Staman



Christopher Townsend

Beatrice Hoffman

01327 361641
Bee Close House. Little Preston. NN11 3TF
beatricehoffman@gmail.com
www.beatricehoffman.co.uk
BRONZE RESIN

Bob Oakes

01673 866 700
0788 566 4678
boboakes@teachblacksmithing.com
www.teachblacksmithing.com
IRON

Bob Thacker

01785 823663
bob@oaklandsstudios.co.uk
www.oaklandsstudios.co.uk
GLASS

Carlos Dare

Reynard Cottage, Blacksmiths Lane
South Willingham. Lincolnshire
LN8 6NQ
reynard.dare@googlemail.com
www.rivetingtales.co.uk
ALUMINIUM

Charles Westgarth

01582 833 815
07960 638 030
info@charleswestgarth.com
www.charleswestgarth.com
FINE CARVING/VARIOUS

Christine Baxter

07763 485 638
chrisbaxtersculptor@gmail.com
www.artstonesculpture.com
STONE

Christopher Townsend

07941 503 519
info@christophertownsend.co.uk
www.christophertownsend.co.uk
STAINLESS STEEL,STONE WOOD & OTHER MATERIALS

Daniel Jones

07834 486 408
01709 893029
Post Office Cottage, 7 Doncaster Road
Barnburgh. Doncaster. DN5 7EG
danielfraserjones@hotmail.com

Dave Morris

01509 550 782
3 Finsbury Avenue, Loughborough
Leics. LE11 1RN
dave-lorraine@live.co.uk
STONE

David Cooke

01484 687 425
davelounger@tiscali.co.uk
www.sculpturelounge.com
CERAMIC AND BRONZE ANIMALS

David Freedman

01270 522 277
david@davidfreedmansculpture.co.uk
www.davidfreedmansculpture.co.uk
WOOD & IRONWORK

David Watkinson

01132 657 984
0781 796 8216
david@davidwatkinsonsculpture.co.uk
www.davidwatkinsonsculpture.co.uk
BRONZE COLD CAST & STEEL

Dawn Turner

07971 423 335
dawn@dawnturnerdesigns.co.uk
www.dawnturnerdesigns.co.uk
CERAMIC/GLASS & PRINT

Dawn Van Gerven

vangerven@btinternet.com
www.dawnvangerven.co.uk
VARIOUS

Dennis Kilgallon

01830 540 464
Nothumberland
info@reddustceramics.co.uk
www.reddustceramics.co.uk
CERAMIC AND BRONZE

Derek Kinzett

01373 825 616
derekkinzett@hotmail.co.uk
www.derekkinzettwiresculpture.co.uk
WIRE

Donna Bramall

01909 733 634
donnabramall@yahoo.com
RECYCLED MEDIUMS

Dorothy Brook

07966 213 458
dkb@dorothybrooksculpture.com
www.dorothybrooksculpture.com
BRONZE AND RESIN

Emily Stone

07714 106649
emily@coppercreatures.co.uk
www.coppercreatures.co.uk
COPPER & OTHER METALS

Erik Staman

00316 217 04 100
Eendengang 11
estaman@home.nl
www.erikstaman.com
METAL

Gavin Darby

07804 642 860
info@frailloop.co.uk
www.frailloop.co.uk
LARGE METAL/IRON PIECES FROM
RECYCLED PARTS

Georgie Park

07783 114 649
Shed 2 Studios, 10A Heanor Road
Ilkeston. Derby. DE7 8DX
g_park@hotmail.co.uk
CONCRETE & PLASTER

Giles Rayner

01453 835 201
07989 320 335
07735 063 592
Tetbury
enquires@gilesrayner.com
www.gilesrayner.com
WATER

Graeme Smith

0114 2217785
07887 931 106
Hairspring Design
www.handspringdesign.co.uk
STEEL AND WOOD

Heather Crompton

01484 769 011
07960 493 059
Unit 28, Upper Mills, Canal Side
Slaithwaite. Huddersfield HD7 5HA
form_artworks@yahoo.co.uk
www.formartworks.co.uk
WOOD

Hilary Cartmel

01302752515
Poplars Farm, Styrrup. Doncaster
DN11 8NB
cartmel.johnson@virgin.net
www.hilarycartmel.co.uk
STEEL & STAINLESS STEEL

Hilary Knott

Sunnyside, Bell Lane, Hanley. Broadheath.
Worcester. WR15 8QX
hand2@btinternet.com
CLAY LARGE FIGURES

Iain Tatum

07967 356796
supagibbon30@hotmail.com
MIXED MATERIALS

Jack Russell

95 Cirencester Road, Charlton Kings
Cheltenham. GL53 8DB
jacksuegeorgia@hotmail.com
www.jackrussellsculpture.com
IRON/STEEL/ALUMINIUM BRONZE

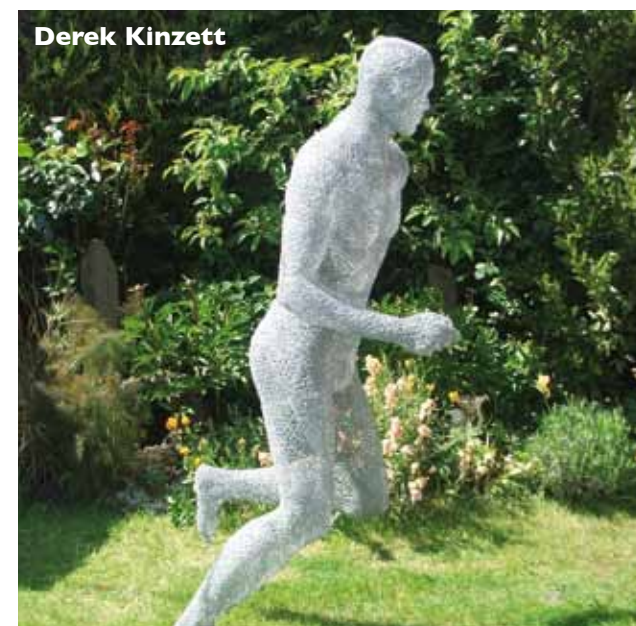

Derek Kinzett

Sculpture in the Sanctuary 2011 Guide



Jackie Palmer
07803 043 513
Leicestershire
jackie.plmr@googlemail.com
WIRE

James Curley
01738 710 060
The Ale House, Caputh, Perth
Perthshire PH1 4JJ
james@curleyart.co.uk
www.curleyart.co.uk

James Sutton
07736 038 018
21 Frederick Street, Lincoln. LN2 5NL
suttonstone@hotmail.com
www.jamessutton.co.uk
STONE

Janet Schooley
01673 878 795
Keepers Cottage, Main Street
Normanby-by-Spital, Lincolnshire
LN8 2HE
janskoo@btinternet.com
www.janetschooley.com
NATURAL PLANT/WOOD

Jennie McCall
01509 267 507
07887 998 692
jennie@jenniemccall.com
www.jenniemccall.com
CERAMICS

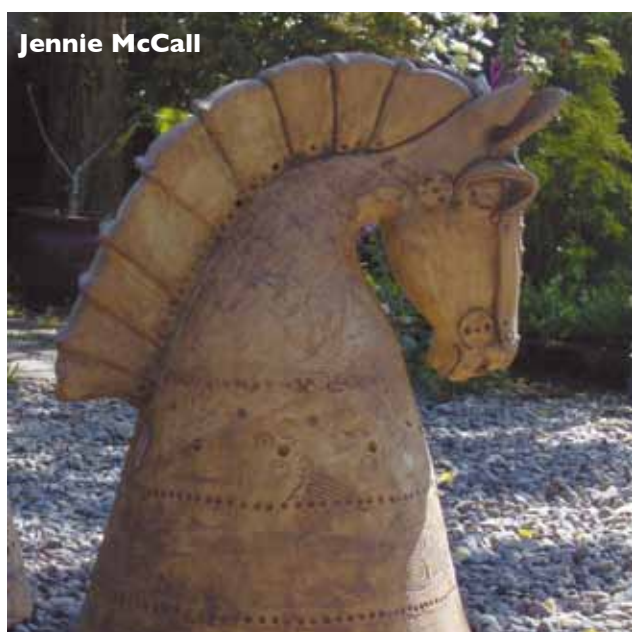

Jenny Pickford
01432 356 156
07985 246 056
info@jennypickford.co.uk
www.jennypickford.co.uk
METAL & GLASS

Joanna Williams
07939 258 079
fireironart@yahoo.com
www.fireironart.com
CONTEMPORARY AND HAND FORGED
IRONWORK

Joel Walker
01664 454 987
Tenon Studio, 1 Benskin Close
Little Dalby, Leics. LE14 2UF
artanew@btinternet.com
www.animalsculpture.co.uk
BRONZE

John Brown
020 8441 5841
The Bow House, 35 Wood Street, Barnet
Herts EN5 4BE
info@johnbrown-sculptor.co.uk
www.johnbrown-sculptor.co.uk
BONZE RESIN

John Sutton
07707 799 978
01526 860 137
The Cottage, Lowfields
Rowston, Lincoln. LN4 3PR
john@rowstonscottage.co.uk
STONE

Jonathan Newdick
07773 234 247
j_newdick@hotmail.co.uk
www.newdicksculpture.co.uk
WOOD BRONZE STONE

Julia Hulme
01553 828234
Church Farm House, 100 Churchgateway
Terrington St Clement, Kings Lynn
Norfolk. PE34 4LZ
info@churchfarmstudio.com
www.juliahulme.com

Julie Grose
07960 192 475
dandelion23@hotmail.com
www.sculpturalblacksmith.com
IRON

Karen Edwards
01934 834 292
07949 460 897
karen24edwards@aol.com
www.karenedwardsceramics.co.uk
CERAMICS

Karen Gray
07758 343315
kgwood@btinternet.com
kgwoodydog@btinternet.com
CONCRETE STEEL & ROPE

Karen Williams
07870 398 996
15 East Street, Long Eaton
Nottingham. NG10 2DH
karen@faerie-tales.co.uk
www.karen-williams.co.uk
WIRE / RESIN

Katie Green
0791 365 8107
ktmosaics@hotmail.co.uk
www.kltgreenmosaics.com
MOSAICS AND CERAMICS GLASS/METAL

Len Gifford
07814 985 980
info@turnerfinearts.com
www.turnerfinearts.com
BRONZE RESIN

Lorraine Botterill
07702 078 279
Bracken Moor House, Stanley Road
Stocksbridge. Sheffield. S36 2FQ
lorrainel@brackenmoor.plus.com
BEECH WOOD

Lorraine Hogg
17 Claremont Road, Gainsborough
DN21 1QW
lorraineglassart@hotmail.com
GLASS & MIXED MEDIA

Marja Bonada
Wolverhampton
marja.bonada@hotmail.co.uk
arts-engine.org.uk www.marjabonada.artengine.
co.uk
LIGHT/NATURAL MATERIALS WOOD

Mark Clarke
07952 166 698
4 Mill Lane, Brant Broughton
Lincoln LN5 0RP
markgclarke@hotmail.com
www.crafttimes.co.uk
WESTER METAL FABRIC N RED CEDAR

Martin Norman
01484 687 425
07940 544 688
martin-norman@talktalk.net
www.sculpturelounge.com
COLD CAST BRONZE/BRONZE RESIN

Martyn Paul (Steele)
07939 151 047
188 St Andrews Road, Semilong
Northampton. NN2 6DA
martyn@martyn-paul-sculptures.co.uk
www.martyn-paul-sculptures.co.uk
STEEL/IRON

Michael McEntee
07968 968 191
michaelmcentee@aol.com
www.michaelmcentee.co.uk
VARIOUS MEDIUMS

Michael Thacker
07786 574 428
23 Norris Street, Lincoln. LN5 7UQ
mjt91@hotmail.com
STONE/GOLD LEAF

Michael Scrimshaw
07743 212905
art@michaelscrimshaw.com
www.michaelscrimshaw.com
METALS

Michaela McMillian
07950 201 345
michaelamcmillian@hotmail.co.uk
www.axisweb.org
TEXTILES/MIXED MEDIA



Sarah Fiander



Pam Foley



Dennis Kilgallon

Miles Halpin

01629 826519

16 Gorsey Bank, Wirksworth, Derbys. DE4 4AD

miles@mileschalpin.com

www.mileschalpin.com

STEEL

Mo Gardner

01572 747 639

mo@mosculpt.co.uk

www.lodgelearningarts.co.uk

STONE CARVING

Neil Lossock

01432 352 784

07970 950 124

simplesmithy@aol.com

www.dragonswoodforge.co.uk

METALWORK AND CREATURES

Neil Wilkin

07768 326 890

neil@neilwilkin.com

www.neilwilkin.com

GLASS STAINLESS STEEL AND WATER

Nigel Sardeson

01522 792 201

Honeysuckle Cottage, Barff Road

Potterhanworth. Lincoln LN4 2DU

n.sardeson@btinternet.com

www.sardesonsculpture.co.uk

WOOD

Oliver Strong

0751 580 6546

strongart1@aol.com

www.oliverstrongsculptures.com

STAINLESS STEEL BRONZE RESIN & GLASS

ONE OF ONE

01476 577732

The Foundry, Harlaxton Park, Harlaxton.

Grantham. Lincs. NG32 1HQ

james@oneofonehundred.co.uk

www.oneofone.org.uk

STAINLESS STEEL

Pam Foley

Unit 2 c, Green Acres Farm, Main Road (A422),

Farthinghoe. Northants. NN13 5NU

pfmail@btinternet.com

pam.foley1@btopenworld.com

www.pamfoley.co.uk

COLD CAST IRON AND MARBLE

ABSTRACT FIGURES

Paul Cummings

07733 228 022

cummings30@hotmail.com

ALUMINIUM, STAINLESS STEEL & WOOD

Paul Margetts

01562 730 003

pmargetts@tiscali.co.uk

www.forging-ahead.co.uk

METAL SCULPTURES LARGE

Paula Briggs

info@paulabriggs.co.uk

www.paulabriggs.co.uk

CERAMICS

Paula Groves

07930 102 824

paulagroves@msn.com

www.sculptedmetal.co.uk

MODERN METAL VERY SHINY

Penny Green

01306 883 196

penelopegreen@btinternet.co.uk

www.pennygreenceramics.co.uk

CERAMICS SMALL

Pete Rogers

01469 530 992

Welban House, Humber Bank West

New Holland. North Lins. DN19 7RY

pete@xdes.co.uk

www.xdes.co.uk

WATER, STEEL & KINETIC

Phil Eames

07800 767921

47 Bonchurch Road, Whitwick. Coalville. LE67 5AA

P.Eames@ntlworld.com

www.phileamessculpture.co.uk

STEEL & GLASS

Phil Thompson

0117 9381039

07805 08275

17 Northleach Walk, Shirehampton, Bristol BS11 9RS

phil.sculpture@googlegmail.com

Rachel Carter

07957 432 296

Shed 2 Studios, 10a Heanor Road, Ilkeston. DE7 8DX

info@rachelcarter.co.uk

www.rachelcarter.co.uk

STEEL & WILLOW

Richard Bett

01522 537396

34 Alexandra Terrace, Lincoln. LN1 1JE

richard@richardbett.com

www.richardbett.com

METAL/STEEL ALI

Robert Gray

07720 073 708

robertgray911@btinternet.com

GREEN OAK, MILD STEEL &

STAINLESS STEEL

Roger Lee

01400 282070

07904 320162

Priory House, 69 Church Street

Long Bennington. Newark. NG23 5ES

roger@rogersforge.co.uk

www.rogersforge.com

IRON

Sarah Fiander

07952 804 743

sarah_fiander@hotmail.com

www.sarahfiandersculptures.co.uk

NATURAL MATERIALS, WOOD & STONE

Sarah Jennings

07974 138 347

sarah@sarahjennings.org

www.sarahjennings.org

MIXED MATERIALS

Shirley Sheppard

Blandscliff Studio, Scarborough

shirleysheppard@onetel.com

www.shirleysheppard.co.uk

CERAMIC & CLAY

Stephen Charlton

07940 916 759

s-charlton@btconnect.com

www.charltonsculpture.co.uk

ANIMAL SCULPTURES BRONZES/BIG MOUSE!

Stephen Kettle

info@turnerfinearts.com

www.stephenkettle.co.uk

SLATE

Stevie Davies

07884 402 036

26 Markeaton Street, Derby. DE1 1DW

stevie-davies@hotmail.co.uk

www.stevie-davies.co.uk

GLASS/METAL

Suet Yi

07773 445 477

suetyiyip@googlegmail.com

www.suetyiceramics.co.uk

CERAMICS

Susan Isaac

01636 812279

High Farm, 20 Main Street,

Upton, Newark. NG23 5ST

susan@susan-isaac.co.uk

www.susan-isaac.co.uk

CERAMIC/WOOD

Suzi Lavinia Smith

07948 627 758

CERAMIC & GLASS

Suzie Marsh

01579 340 730

doug@dale3704.fsnet.co.uk

www.suziemarshsculpture.co.uk

BRONZES/ANIMALS ZOOLOGICAL/HIPPOS

Thomas Joynes

07793 025 758

info@joy-pad.co.uk

www.joy-pad.co.uk

CAST BRONZE, CARBON FIBRE,

STAINLESS STEEL

Tim Roper

07855 177 083

tim@steel-art.co.uk

www.steel-art.co.uk

STEEL & STAINLESS STEEL

Tom Hare

07776 405 990

tom@tomhare.net

tom.hare@virgin.net

www.tomhare.net

WILLOW/BIG PODS

Tony Evans

info@turnerfinearts.com

www.tonyevanssculptures.com

COPPER & BRONZE

History of Reg Taylor's Garden Centre...

Reg Taylors is where family matters and is literally at the heart of everything they do... It's a family business dedicated to horticulture and nurturing excellence with nature.



Years of experience, years of supplying quality, years of giving freely their specialist knowledge and advice to customers, and a keen discerning eye for quality and presentation will make every visit to Reg Taylors, no matter what time of year, a special one.

Reg Taylors has a passion and love of bringing you the best possible things for you to buy at reasonable prices. It's always been a family characteristic and today as the business develops even further, there's still a big connection to the past and a contact with its origins. After all it's literally a family affair. It all began during the Second World War as Reginald Taylor was serving in France, Holland, Belgium and Germany.

During the evenings, whilst at rest, he began to think that there would be a shortage of horticultural supplies after the conflict was over. Before joining up he had worked for Thomas Robinson, a nurseryman in Carlton, and managed his three shops and stall on the Central Market.

He knew what had to be done and as soon as he accumulated £200 Reginald contacted his uncle from Chilwell, who had a small nursery on

Park Road and a regular stall in Central Market situated under the clock.

As 1946 neared its end a deal was done and Reg Taylors Park Road Nurseries was born. On family land at Second Avenue Carlton, it was decided to grow rose trees as soon as a supply of under stocks became available, so Reg quickly added to the title "nurseryman," "rose grower" and later became "Gold Medal Rose Grower" as his expertise developed.

He became successful at many shows; one of his fond memories was when he shared the same bale of straw to sleep on with Harry Wheatcroft at Chelsea Show, two young men of a shared ambition! That ambition drove Reg Taylor on and in January 1947 he acquired another loan of £200 from the Midland Bank in Beeston. The bitter winter, however, drove coal prices up whilst trade virtually stopped. Rather than do nothing Reg went round other nurseries and bought up stock, wherever it was, for as little as he could afford.

When the weather finally improved, just before Easter there was a shortage of stock for Mothering Sunday, except of course at Reg's nursery! Since that cold winter and his initial struggle to pay back the loan Reg Taylors has never looked back.

By 1962 Reg Taylors had developed the nursery at Chilwell, opened a shop on High Road



Beeston, moved to a larger stall in Central Market and bought more land at Carlton! The early sixties however, saw massive house building programmes and all sites were now surrounded by housing developments, blocking any room for further expansion.

That's why Reg began looking at 25 acres of land outside Southwell at Normanton. Hill Farm had a large number of buildings surrounded by a small parcel of land. Reg's son Richard joined him in the business and the job of clearing the Hill Farm site began, along with the careful dismantling of the green houses at Chilwell for erection at the Hill Farm site.

Slowly but surely, throughout that dark winter of 1963 the new Reg Taylors was taking shape! By the Spring of that year, the nursery at Normanton was open for business, the sale of the sites at Chilwell and Carlton helping fund the move.

In 1966, it was apparent that the Central Market was to move at some point into the yet to be built new shopping arcade the Victoria Centre. This was not good for Reg Taylors, as Central Market was their retail outlet, whilst Hill Farm was situated in a small hamlet with no passing traffic, down a small country lane, far away from Nottingham and the hustle and bustle of Central Market!

It was at this time that Richard displayed similar characteristics to his father Reg, when against all advice and odds he began to set up a retail operation at Hill Farm.

Initially Richard would fill up a large barrow with plants and nursery stock and position this just by the gates to the nursery.

The first day saw takings of a rather small amount of only 4 shillings and 6 pence! Undeterred he filled the barrow every day with top quality plants from the nursery, which by this time was also supplying many of the new garden centres springing up in the country.

Within time word spread about the quality, and it wasn't long before people began asking Richard for a greater variety and more choice than he could fit onto a barrow. It soon became

...and the Swan Sanctuary



obvious that it was going to be easier to open up various parts of the nursery and soon people also began to ask for sundry items too.

In time, more land was purchased and by the time the Central market was moved Reg Taylors had become established as an exceptionally good garden centre, alongside the nursery business at Hill Farm.

Reg Taylor retired to leave Richard to run the business in 1980 and passed away 8 years later. His great joy was to see the business establish and grow with his son Richard, whilst his grandchildren Mark, Paul, and Helen were preparing to also join the business.

Mark Taylor was the first in 1982, whilst Paul was studying for his horticultural degree. Incredibly, Mark having been bought a second hand digger, excavated 5 lakes and remodelled the top soil and surrounding areas, before planting it up with an array of shrubs and trees.

Today this is the famous Swan Sanctuary, listed in the top 10 tourist attractions in Nottinghamshire! This special area of natural beauty is well maintained every day, along with help from Richard Taylor's wife Jean Ann, who was the first to collect unwanted and injured swans that now happily live and breed in the Swan Sanctuary. It's natural beauty, pathways, open and semi hidden spaces you encounter in walking round, make it the ideal place to display garden sculpture and other works and it hosted the inaugural Sculpture in the Sanctuary event in 2009 visited by thousands of people.

More sculpture events are planned from 2011 onwards.

Mark continues to maintain the site, as well as working in the retail side of the business, and his wife Dawn is actively involved in the restaurant.

Paul Taylor joined the business in 1985. His eye for detail, along with his creativity, has resulted in the magnificent standard of how all products and wares are displayed. Together with his wife Cadien, he creates wonderful seasonal retail theatre with breathtaking displays of silk flowers, housewares and giftware items to enhance every room in the house. Their displays are unequalled in their brilliance anywhere!

Helen, Richard's daughter, joined the business after a spell with a multi national accountancy firm and now plays a vital part in financially

planning the further expansion and growth of the business, besides keeping good checks on all the other members of the family!

Richard has overseen a massive development and growth of the business over the last 40 years, in particular aided by his sons and their wives, his daughter and naturally enough his wife. All the family work in the business each and every day and are ready to serve you, their precious customer, in any way they can. Every



year brings new additional lines and displays, new plant types and events for you to enjoy. Reg Taylors is and always will be at the leading edge of presentational standards and visual delight. It is now a desired destination, where all your senses can be rewarded fully. Born from a dream, working with nature, and nurturing excellence Reg Taylors always will be so much more than a first class garden centre and nursery. It's a total experience to awaken every sense. It always was, it is today and is certain to be in the future.

Reg Taylors then, now, forever yours to enjoy...



DIRECTORY of EXHIBITS

Index by Sculptor Surname
together with details of design
and price. (Delivery not included)



Ashley Baldwin-Smith



Donna Bramwell

Ashley Baldwin-Smith

- ABS 1** Chair of Reflection **£900.00**
ABS 2 Body Sculpture **£500.00**
ABS 3 Out of the Blue **£1,200.00**
ABS 4 Vidente **£1,200.00**
ABS 5 Trinity **£1,200.00**
ABS 6 Lean on Me **£1,000.00**
ABS 7 The Ridger Bird **£450.00**

Christine Baxter

- CB 1** Aphrodite **£121.00**
CB 2 Seja **£121.00**
CB 3 Chloe **£121.00**
CB 4 Woodland nymphs **£99.00**
CB 5 Godolphin dolphin **£77.00**
CB 6 Jack Russel **£88.00**
CB 7 Cats **£49.50**
CB 8 Pygmalion Galatea **£715.00** Plinth extra **£165.00**
CB 9 Lion on Square **£49.50**
CB 10 Three Graces Wall Sculpture **£55.00**
CB 11 Neptune Water Fountains **£104.50**
CB 12 Green man water fountains **£49.50**
CB 13 Nixie of the Millpond **£435.00** Plinth extra **£100**
CB 14 Green Man **£38.50**
 Orders can be taken for all pieces

Richard Bett

- RB 1** Swinging Dovecote **£537.00**
RB 2 Dove & Sun Flower **£95.00**
RB 3 Window **£140.00**

- RB 4** Fishing in The River **£400.00**
RB 5 Dreams **£350.00**
RB 6 Papus **£240.00**
RB 7 Blowing **£160.00**
RB 8 Post People **£40.00**
RB 9 Post People **£40.00**
RB 10 Post People **£40.00**
RB 11 Get'em **£190.00**
RB 12 Post People Group (3) **£120.00**
RB 13 Post House Home Sweet Home **£240.00**
RB 14 Post Big Chief Eeeeeek **£420.00**

Marja Bonada

- MB 1** Dandelion Architecture I **£1,800.00**

Lorraine Botterill

- LB 1** Dragon **£3360.00**
LB 2 Jigasaurus **£2520.00**
LB 3 Acacia Pollen **£370.00**
LB 4 Sheep **£525.00**

Donna Bramall

- DB 1** Tyre Alligator **£1,950.00**
DB 2 Tyre Rooster **£950.00**
DB 3 Tyre Rhino **£6,000.00**
DB 4 Cardboard Man **£2,500.00**
DB 5 Small Metal Birds **£150.00**
DB 6 Small Metal Birds **£150.00**
DB 7 Small Metal Birds **£195.00**

- DB 8** Time for Change **£595.00**

Paula Briggs

- PB 1-9** Glass Pieces **£20.00 each**
PB 10 Glass Piece **£50.00**
PB 11 Glass Piece **£50.00**
PB 12 Black Stoneware Pods **£240.00**

Dorothy Brook

- DBk 1** Fire & Ice **£4,200.00** Bronze 2 of 9
DBk 2 Contemplation **£1,300.00** Bronze 10 of 25
DBk 3 Sliding Tackle **£4,200.00** Bronze 2 of 9
DBk 4 Passion Dance **£4,800.00** Bronze 2 of 9
DBk 5 Ready Steady Go **£10,000.00** Bronze 3 of 9
 Available to order individually
DBk 5.1 Ready **£3,100.00** Bronze 1 of 9
DBk 5.2 Steady **£3,800.00** Bronze 2 of 9
DBk 5.3 Go **£3,800.00** Bronze 2 of 9
DBk 6 Reach Up **£6,000.00** Bronze 2 of 9
DBk 7 After the Ball **£5,000.00** Bronze Resin 1 of 9
 Available to order in bronze **£10,500**



Stephen Charlton

John Brown

- JB 1** Pas de Deux **£7,300.00**
 Bronze Resin Edition of 12, No 1
JB 2 Accord **£4,900.00**
 Aluminium Resin Edition of 12, No 7
JB 3 Seated Woman **£3,500.00**
 Bronze Resin Edition of 12, No 1

Rachel Carter

- RC 1** Grand Spheres **£950.00**
 Limited Edition + £50 Delivery
RC 2 Fallen Egg **£950.00**
 Limited Edition + £50 Delivery
RC 3 Fallen Egg **£950.00**
 Limited Edition + £50 Delivery
RC 4 Standing Egg **£950.00**
 Limited Edition + £50 Delivery

Hilary Cartmel

- HC 1** Emptying Head **£15,300.00**
HC 2 Large Apple **£15,300.00**
HC 3 Apple with Splashes of Colour **£7,200.00**
HC 4 Cat Chair **£360.00**
HC 5 Portrait Chair **£360.00**

Design is Timeless



HADDONSTONE

High quality garden ornaments and architectural cast stone in
contemporary, classical and traditional styles. Handcrafted in England.
See our display at Reg Taylor's Garden Centre or visit www.haddonstone.com



Tony Evans



David Freedman



Penny Green

Stephen Charlton

- SC 1** Zen £5,800.00 Resin Original
SC 2 Resin Dog £9,000.00 Bronze only
SC 3 Hare on a Space Hopper £5,200.00 Resin Original
SC 4 Silver Sunbathing Hare £3,600.00 Resin Original

Mark Clarke

- MC 1** 20ft/6m Worlds Largest Wooden Wind Spinning Helix £10,000.00
MC 2 10 ft Helix £1,000.00
MC 3 5 ft Helix £500.00
MC 4 3 ft Helix £90.00
MC 5 2 ft Helix £40.00
MC 6 18" Helix £25.00
MC 7 6 ft Treelix £800.00
MC 8 HiG £9,000.00

David Cooke

- DC 1** Galapagos Tortoise £3,200.00
DC 2 Salmon £1,200.00
DC 3 Big Owl £950.00

Heather Crompton

- HC 1** Sioux Head £900.00
HC 2 Head £1,800.00
HC 3 Head £480.00
HC 4 Mother and Child £480.00
HC 5 Head £1,020.00
HC 6 Dreaming £1,560.00
HC 7 Angel £840.00

Paul Cummings

- PC 1** Genesis £6,500.00

James Curley

- JC 1** Break Out £1,750.00
JC 2 Up The Swany £600.00
JC 3 Generations £1,300.00
JC 4 Force of Nature £1,250.00

Gavin Darby

- GD 1** Large Bike & Rider £5,000.00
GD 2 Small Flower £100.00
GD 3 Medium Flower £120.00
GD 4 Large Flower £140.00
GD 5 Hobby Horse £600.00

Carlos Dare

- CD 1** Silver Horse £2,000.00
CD 2 Tiger £900.00
CD 3 Badger £150.00
CD 4 The Spirit £1,500.00 (The Woman)
CD 5 Barn Owl £150.00

Stevie Davies

- SD 1** Ivy £195.00
SD 2 Versicolor £55.00
SD 3 Pleurotus £55.00
SD 4 Amethystea £55.00
SD 5 Chlorosplenium £55.00

SD 6

- SD 6** Cortinarius £55.00
SD 7 Forget me Not I £45.00
SD 8 Forget me Not II £45.00
SD 9 Forget me Not III £45.00

Phil Eames

- PE 1** Sail £280.00
PE 2 Spine £320.00
PE 3 3 Sisters £365.00
PE 4 Serpent £280.00
PE 5 Watcher I £870.00
PE 6 Watcher II £410.00
PE 7 Tree £450.00
PE 8 Osiris £720.00
PE 9 Hanging Art £365.00
PE 10 Eye £230.00

Karen Edwards

- KE 1** Iris Pod £450.00
KE 2 Bulb £395.00
KE 3 Gourd £395.00
KE 4 Low Leaf £350.00
KE 5 Portal I £350.00
KE 6 Portall II £350.00
KE 7 Lily Sisters Trio £395.00
KE 8 Stem trio £500.00
KE 9 Full Stop Swirl £120.00
KE 10 Full Stop Urchin Pod £120.00
KE 11 Full Stop Yin-Yang £120.00
KE 12 Full Stop Spiral £120.00
KE 13 Spiral Disc £250.00
KE 14 Flame Disc £250.00

Julia Elizabeth

- Herd of Deer** (orders can be taken)
JE 1 Grazing Doe £950.00
JE 2 Fawn Standing £345.00
JE 3 Fawn Grazing £345.00
JE 4 Life Size Stag £2,250.00
JE 5 Life Size Doe £1,550.00
JE 6 Laying Hares £550.00 lost wax bronze
JE 7 Pair of Boxing Hares £795.00 lost wax bronze

Tony Evans

- TE 1** Leeping Cheetah Unique £5,500.00
TE 2 The Heron Unique £5,500.00
TE 3 Salmon Unique £2,100.00
TE 4 Baboon Unique £3,000.00
TE 5 Rhino Unique £2,300.00
TE 6 The Bull Unique £2,300.00
TE 7 Horse 2 Unique £1,600.00
TE 8 Bronze Horse 2 £3,995.00
Edition of 12

Sarah Fiander

- SF 1** Pale Vessel £850.00
SF 2 2 Forms & contrast £1,370.00
SF 3 Cotswold Pair £1,150.00
SF4 2 Forms semblance £1,450.00

Andrew Flint

- AF 1** Gaia £1,450.00
AF 2 Pacha £1,450.00
AF 3 Separation £300.00
AF 4 Cohesion £300.00

Pam Foley

- PF 1** Papoose £950.00 4/5
PF 2 Anchored £1,300.00 1/5
PF 3 The Long Walk £245.00 2/5b
PF 4 Pregnant Pause £225.00 4/15
PF 5 Spring £1,700.00 Unique
PF 6 Autumn £2,500.00 Unique
PF 7 Relearning to Fly £250.00 3/15
PF 8 Hippy Lady £125.00 2/15a
PF 9 Hippy Lady Sitting £90.00 5/15
PF 10 Hippy Lady Triangle £100.00 8/15
PF 11 Hippy Lady Arms Up £100.00 7/15
PF 12 Hippy Lady Forward Bend £85.00 1/15
PF 13 Hippy Lady Striding £85.00 2/15
PF 14 Silent Grief I £800.00 2/5

Alan Foxley

- AFy 1** Zen Two £1,300.00 Plinth not included in price
AFy 2 White & Black Ceramic Form £1,250.00 Plinth not included in price

David Freedman

- DF 1** Dream II £1,250.00
DF 2 Sketch £1,450.00
DF 3 Liquid £1,650.00
DF 4 Hoverbugs £425.00
DF 5 Seed Pod 220 cm £220.00 each
DF 6 Seed Pod 160 cm £140.00 each galvanised or rusty
DF 7 Seed Pod 120 cm £60.00 each galvanised or rusty

Mo Gardner

- MG 1** Neptune Rising £300.00
MG 2 Iron Maiden £2,500.00 Editions
MG 3 See Threessea Nymphs £400.00
MG 4 African Girl £700.00 Editions
MG 5 And All That Jazz £850.00
MG 6 My Sister My Soulmate £255.00 Editions
MG 7 Madonna & Child £350.00 Editions
MG 8 Guitar Woman/Woman guitar £400.00 Editions
MG 9 Helen on Edge £2,000.00 Editions
MG 10 Reclining Nude £650.00

Len Gifford

- LG 1** Girl on Cresent £1,950.00
LG 2 Girl on Ball £3,500.00
LG 3 Andromeda Ed 9 £3,500.00
LG 4 Helen Ed 9 £3,500.00
LG 5 Leda Unique £3,500.00

Robert Gray

- RG 1** Chair #1 £900.00
RG 2 Chair #2 £950.00
RG 3 Chair #3 £950.00

Bringing music to your ears and your home

T: 01623 551788

M: 07541 422809

E: info@sherwoodphoenix.co.uk

Sherwood Phoenix, Coxmoor Road, Sutton In Ashfield, NG17 5LF

www.sherwoodphoenix.co.uk



Sherwood Phoenix
PIANO SALES & ADVICE

Sculpture in the Sanctuary 2011 Guide

Beatrice Hoffman



Suzie Marsh



Adrian Holt



Karen Gray

KG 1 Nest **£450.00**
KG 2 Catch **£300.00**
KG 3 Eggs **£40.00 each**

Katie Green

KGn 1 Forget me Not Panel I **£250.00**
KGn 2 Bulrush **£330.00** Set of 3 + 3 Stems
KGn 3 Reflections **£330.00** Set of 3
KGn 4 Pokers - Green **£330.00** Set of 3 Green
KGn 4.1 Pokers - Multi **£330.00** Set of 3 Multi
KGn 5 Tulips **£400.00** Set of 3
KGn 6 Large Buds **£415.00** Set of 3 Blue
KGn 7 Fern **£490.00**
KGn 8 Sail **£500.00**
KGn 9 Indian Jewel **£695.00**
KGn 10 Dovedale **£950.00**
KGn 11 Flight **£980.00**

Penny Green

PG 1 First Container **£475.00**
PG 2 Silvern Fern **£475.00**
PG 3 Night Thoughts **£475.00**
PG 4 Green Cornucopia **£435.00**
PG 5 Daphne's Walk **£510.00**

Julie Grose

JG 1 Abstract **£4,125.00**
JG 2 Orange **£1,375.00**
JG 3 Pink **£1,250.00**
JG 4 Plinth People Storyboard **£1,875.00**
JG 5 Plinth People **£225.00 each**
JG 6 Checker Plate Flower **£150.00**

all pieces can be made to commission but will not be exactly the same

Paula Groves

PG 1 Midnight Deva II **£1,350.00**
PG 2 Diamond Taper VI **£750.00**
PG 3 Lacuna III **£650.00**
PG 4 Secret Shores **£550.00**
PG 5 Diamond Taper VII **£1,000.00**
PG 6 Swoon **£1,650.00**

Miles Halpin

MH 1 Spideriness of Spiderhood **£5,750.00**

Sally Hanson

JR 1 Dragonfly I **£1,850.00**
Ltd Recommissions available
JR 2 Dragonfly II **£1,850.00**
Ltd Recommissions available

Tom Hare

TH 1 Poppy Seed Head **£950.00**

Beatrice Hoffman

BH 1 Etruscan Couple **£1,750.00**
BH 2 Big Erm Brace **£1,750.00**
BH 3 Darkside of Face **£2,150.00**
BH 4 Buddah Head **£1,600.00**
BH 5 Abstract Torso **£1,600.00**
BH 6 Huddling **£490.00**
BH 7 Squatting 2 **£490.00**

Lorraine Hogg

LH 1 The Butterfly Effect **£160.00** (inside only)
LH 2 Blue Wave Sculpture **£110.00**
LH 3 Promise Land **£270.00** (inside only)
LH 4 Sleeping Beauty **£75.00** (inside only)
LH 5 All At Sea **£265.00**
LH 6 The Dreamer **£280.00**

Adrian Holt

AH 1 Bug Wheel (Whole Installation) **£2,000.00**
AH 2 Large Striped Shield Bug **£250.00**
AH 3 Large Spikey Bug **£230.00**
AH 4 All Other Large Bugs **£195.00**
AH 5 Medium Striped Shield Bug **£65.00**
AH 6 Medium Spikey Bug **£60.00**
AH 7 All Other Medium Bugs **£55.00**
AH 8 Black Rhinoceros **£450.00**
AH 9 Large Meercat **£250.00**
AH 10 Small Meercat **£65.00**
AH 11 Large Anteater **£50.00**
AH 12 Small Anteater **£25.00**
AH 13 Large Capybara **£50.00**

AH 14 Small Capybara **£25.00**

AH 15 Bust 1 (Green/Blue Matt Finish) **£175.00**
AH 16 Bust 2 (Black/Blue/Gold Finish) **£195.00**
AH 17 Masks Sonolento **£130.00**
AH 18 Masks Aguado **£75.00**
AH 19 Masks From the Deep (Large) **£100.00**
AH 20 Masks From the Deep (Medium) **£75.00**

Julia Hulme

JH 1 Reclining Hare **£290.00** Made to Order
JH 2 Upright Hare **£290.00** Made to Order
JH 3 Sitting Hare **£290.00** Made to Order
JH 4 Moongazing Hare **£290.00** Made to Order
JH 5 Large Red Rooster I **£550.00** Made to Order
JH 6 Large Red Rooster II **£550.00** Made to Order
JH 7 Tamworth Pig **£290.00** Made to Order
JH 8 Pair of Indian Runner Ducks **£400.00** Pair Made to Order

Susan Isaac

SI 1 Head Dress **£800.00**
SI 2 White Sleep **£250.00**
SI 3 Rain Sleep **£280.00**

Sarah Jennings

SJ 1 A Walk From Babington **£70.00**
SJ 2 A Walk From St David's **£75.00**
SJ 3 Fleeting Rest in Borrowdale **£70.00**
SJ 4 The Greeting **£100.00**
SJ 5 The Dove **£80.00**

Daniel Jones

DJ 1 Winter Landscape **£3000.00**
DJ 2 Renewal **£3750.00**

Thomas Joynes

TJ 1 Opulent **£2400.00**
TJ 2 Millennium **£1025.00**
TJ 3 Poise **£525.00**

Stephen Kettle

SK 1 Seated Lady **£4,500.00**
SK 2 Churchill Bust **£10,000.00**



ELIZABETH & STEVENS
 G A R D E N C L A S S I C S

NEW SHOWROOM
 OPEN TO THE PUBLIC

OPEN WEDNESDAY TO SATURDAY 10AM - 5.30PM
 OR BY APPOINTMENT

GARDEN FURNISHINGS • ARCHITECTURAL ELEMENTS
 BRONZE AND STONE SCULPTURES • WATER FEATURES
 WOOD BURNERS • VINTAGE IDEAS • FURNISHINGS
 AND SOME FABULOUS INTERIOR STUFF...

THE SHOWROOMS, GREAT NORTH ROAD, MARKHAM MOOR, RETFORD, NOTTINGHAMSHIRE DN22 0QU

TEL: 01636 822 000 WWW.ELIZABETHANDSTEVENS.COM





David Morris



Jack Russell



Pete Rogers

Dennis Kilgallon

DK 1 Icon **£995.00**
DK 2 Wave No. 21 **£1,955.00**
DK 3 Proud No. 6 **£3,750.00**
DK 4 Lily No. 3 **£1,995.00**
DK 5 Sceptre **£455.00**
DK 6 Dome **£995.00**
DK 7 Green Man **£2,655.00**
DK 8 Galatea **£4,665.00**

Derek Kinzett

DKt 1 Seated Sprite "Serenity" **£1,250.00**
Made to Order - Replica Commissions available
DKt 2 Sprite in Flight "Woodland Spirit" **£1,250.00**
Made to Order - Replica Commissions available
DKt 3 Harley Davidson "Spirit of the Road" **£2,750.00**
No Replica Commissions available 1 of 1
DKt 4 Reclining Lady "Mother Nature" **£850.00**
Made to Order - Replica Commissions available

Hilary Knott

HK 1 Rough Folds I **£340.00**
HK 2 Abbi **£400.00**
HK 3 Nesting **£320.00**
HK 4 Emergence **£280.00**
HK 5 Fleur **£480.00**
HK 6 Gay **£480.00**
HK 7 Nude II **£480.00**

Roger Lee

RL 1 Bennington Blacksmith **£2,400.00** *Including Plinth*
RL 2 Frank O'Hara's New York **£3,600.00** *Including Plinth*
RL 3 Mayfly Dance **£1,200.00** *Including Plinth*
RL 4 The King and Queen of Rust **£800.00** *Including Plinth*

Neil Lossock

NL 1 9 Head Teasel **£1,950.00**
NL 2 Large Lily Set **£1,100.00**
NL 3 Cardoon **£160.00** *each*
NL 4 Single Fern **£650.00**

Paul Margetts

PM 1 Rhythm **£1,263.00**
PM 2 Lotus **£1,873.00**
PM 3 Focus **£1,320.00**
PM 4 Flying Geese **£740.00**
PM 5 Ellipse & Ball **£474.00**
PM 6 Loveheart **£394.00**
PM 7 Serenity **£623.00**
PM 8 Angel **£474.00**
PM 9 Embracing Dancers **£724.00**

Suzie Marsh

SM 1 Large Standing Sheep **£1,715.00** *LE of 50*
SM 2 Large Lying Sheep **£995.00** *LE of 25*
SM 3 Large Lying Sheep with Lamb on Back **£1,275.00** *LE of 25*
SM 4 Standing Lamb **£460.00** *LE of 150*
SM 5 Lying Lamb **£348.00** *LE of 50*
SM 6 Horse Head on Portland Stone plinth **£765.00** *LE of 24*
SM 7 Boxing Hares in foundry Bronze **£9,995.00** *LE of 7*
SM 8 Foal **£2,800.00**
SM 9 Butch "n" Cassidy **£995.00**
SM 10 Wolf Howling At the Moon **£1,056.00**

Jennie McCall

JM 1 War Horse Sir Lancelot **£850.00**
JM 2 War Horse Sir Galahad **£850.00**
JM 3 War Horse Sir Arthur **£850.00**
JM 4 Greek Goddess 'Demeter' **£360.00**
JM 5 Greek Queen of the Underworld 'Persephone' **£360.00**
JM 6 Greek God 'Heracles' **£470.00**
JM 7-JM20 The set of lapwings - Arrivals **£65.00** *each*
All frost proof

Michael McEntee

MM 1 Soldiers Head **£4,000.00**
COMPETITION look out for details
 Win £200 Vouchers
MM 2 Remembering **£5,000.00**
MM 3 Morning Sun **£5,000.00**

Michaela McMillan

MMn 1 In a Moment Holding Time **£195.00**
MMn 2 Random References **£300.00**
MMn 3 Tied to Chaos **£220.00**

Ama Menec

AM 1 Bronze Resin Swift **£155.00**
AM 2 Ceramic Female Buzzard **£555.00**
AM 3 Iron Resin Female Buzzard **£755.00**
AM 4 Wren **£36.00**
AM 5 Dormouse **£36.00**
AM 6 Great Diving Beetle **£36.00**
AM 7 Cinnabar Moth **£36.00**
AM 8 Spiny Seahorse **£36.00**
AM 9 May Bug **£36.00**
AM 10 The Hare in the Lane **£96.00**
AM 11 Moose Cow **£96.00**
AM 12 Octopus **£86.00**
AM 13 Adder **£86.00**
AM 14 Frog **£86.00**
AM 15 Rave Shouting Into The Wind **£96.00**
AM 16 Wild Boar **£86.00**
AM 17 Horseshoe Bat **£86.00**
AM 18 Leatherback Turtle **£86.00**
AM 19 Wolf and Raven **£96.00**
AM 20 Hypnia (sleep) **£585.00**
AM 21 Pegasus **£139.00**

Dave Morris

DM 1 Interwined **£4,000.00**
DM 2 Evolving Form I **£2,500.00**
DM 3 Evolving Form II **£2,500.00**
DM 4 South American Trade **£1,850.00**
DM 5 Evolving Form III **£2,500.00**

Jonathan Newdick

JN 1 Oak head **£1,200.00**
JN 2 Cat Totem **£750.00**
JN 3 Icon **£650.00**

Martin Norman

MN 1 Frog Water Feature **£495.00** (limited edition - 50)
MN 1.1 with pump and container **£595.00**
MN 2 Toad Water Feature **£495.00** (limited edition - 50)
MN 2.1 with pump and container **£595.00**

Bob Oakes

BO 1 Bouquet of Flowers I **£620.00**
BO 2 Bouquet of Flowers 2 **£680.00**
BO 3 A stitch in time **£580.00**
BO 4 Sewing Seeds **£450.00**
BO 5 Art to have you in stitches **£480.00**
BO 6 Flight **£680.00**
BO 7 Flames Rings **£4,200.00**

Andy Oldfield

AO 1 Eve Torso III **£1,490.00**
AO 2 Kneeling Girl **£1,690.00**
AO 3 Some of me **£1,290.00**
AO 4 Large Seat **£1,290.00**
AO 5 Medium Seat **£690.00**
AO 6 Small Seat **£290.00**
AO 7 Small Seat **£290.00**

ONE OF ONE

OO 1 Celebration **£4,200.00**

Jackie Palmer

JP 1 Contemplation **£750.00**
JP 2 Dormant **£85.00**
JP 3 Tree of Knowledge is Bare **£190.00**
JP 4 Can't see the Trees for the Wood **£190.00**
JP 5 Fragility **£200.00**
JP 6 Human Nature **£350.00**
JP 7 Landscape of the Mind **£85.00**

Georgie Park

GP 1 Inertia **£430.00**

Jenny Pickford

JP 1 Dandelion **£9,500.00** *includes installation & delivery*
JP 2 Unfurl **£3,200.00**
JP 3 Deco Bench **£4,600.00**
JP 4 Hope **£850.00**
JP 5 Glass Lillies I **£100.00** *each*
All pieces can be ordered in any colour

Giles Rayner

GR 1 Island **£7,500.00**

Graeme Ritchie

GRe 1 Apple **£14,000.00** *without a roof*
GRe 1.1 Apple **£15,100.00** *with a roof*
GRe 2 Onion **£6,300.00** *without a roof*
GRe 2.1 Onion **7,400.00** *with a roof*
GRe 3 Allium Arch **£630.00**
GRe 4 Core Light **£920.00**

Pete Rogers

PR 1 Kinetic to the Island **Not for Sale**
PR 2 Inner Orbit **£12,000.00**
PR 3 Conversation Chair - Sunrise **£2,000.00**
available in stainless steel £POA
PR 4 Flight of Fairies **£54.00**
PR 5 Poppies **£54.00**
PR 6 Frog **£POA**
PR 7 Heron **£POA**

Tim Roper

TR 1 Dandelion **£3,550.00**
TR 2 Giraffe **£1,885.00**
TR 3 The Hummingbird **£580.00**

Alan Ross

AR 1 Edo Era Crow Screen **£2,700.00**
AR 2 Radiolarian Sculpture **£2,500.00**
AR 3 White's Seahorse **£4,000.00**
AR 4 Short Big Eye **£1,825.00**
AR 5 Shadow Casters
AR 5.1 Magpies **£87.50**
AR 5.2 Crows **£75.00**
AR 6 John Dory **£655.00**
AR 7 Chinese Money Plants **£265.00** *large* **£190** *small*
AR 8 Trilobite **£950.00**
AR 9 Brittlestar **£67.50**
AR 10 Typewriter Centipede **£185.00**
AR 11 Damsel fly **£290.00**

Jack Russell & Sally Hanson

JR 1 Dragonfly I **£1,850.00**
Ltd Recommissions available
JR 2 Dragonfly II **£1,850.00**
Ltd Recommissions available

Jack Russell

JR 3 Fisher King **£4,350.00**
JR 4 Wavy Tower I **£220.00**
JR 5 Wavy Tower II **£220.00**
JR 6 Tower 4 **£250.00**
JR 7 Tower 5 'The Game' **£375.00**
JR 8 Tower 6 'The Game 2' **£375.00**
JR 9 Shiny Seed Blade **£580.00** , **£1000.00** *for the Pair*

Sculpture in the Sanctuary 2011 Guide



James Sutton



Bob Thacker



Suet Yi

JR 10 Tower 7 £360.00
JR 11 Tower 8 £360.00

Nigel Sardeson
NS 1 Little Pig £330.00
NS 2 Torso 750.00
NS 3 Owl £270.00

Michael Scrimshaw
MS 1 The Big Man £9,500.00
MS 2 Marcus £3,500.00
MS 3 Please, sit down £2,000.00
MS 4 Spider £1,200.00

Shirley Sheppard
SS 1 Woman Is the Landscape £1,000.00
If bought as a group.
SS 1.1 Woman 1 £450.00
SS 1.2 Woman 2 £350.00
SS 1.3 Woman 3 £350.00
SS 2 Family Conversation £550.00
If bought as a group
SS 2.1 Female Figure "Carry me...Ask Your Dad!" £300.00
SS 2.2 Male Figure "I'm busy... Thinking" £300.00

Suzi Lavinia Smith
SSm 1 Ceramic Corset £655.00
SSm 2 Bottom £510.00
SSm 3 Bust £510.00
SSm 4 Torso £365.00

Erik Stamen
ES 1 La Mesure (Rhythm) £2,150.00
ES 2 La Quelle 48 (Fountain, The Who) £1,550.00 *Without Stand*
£1,750.00 *With Stand*
ES 3 Ange (Angel) £1,350.00 *Without Stand*
ES 3.1 Ange (Angel) £1,550.00 *With Stand*
ES 4 Envol (Spreading the Wings) £2,050.00 *Without Stand*
ES 4.1 Envol (Spreading the Wings) £2,250.00 *With Stand*
ES 5 Anima (Samech) 1 £2,950.00
ES 6 Anima (Samech) 2 £2,950.00

Martyn Paul (Steele)
MSe 1 Curling Wave £575.00
MSe 2 Split Steel £825.00
MSe 3 Cascade £950.00
MSe 4 Square Curl £725.00

Emily Stone
Orders and Commissions can be taken for anything
ESe 1 Phaelanopsis Orchid £335.00
ESe 2 Pig £880.00
ESe 2.1 Piglets £95.00 each
ESe 3 Iris £175.00 each
ESe 4 Crocodile £5,850.00
ESe 5 Bulrush £75.00 each
EeS 6 Giraffe £7,500.00
Ese 7 Tulips in wood block £235.00
ESe 8 Swan £625.00
Ese 9 Swans Nest £2,375.00
Ese 10 Duck £175.00
Ese 11 Ducklings £55.00 each
Ese 12 Large Hen £105.00
Ese 13 Small Hen £75.00
Ese 14 Chick £35.00 each
Ese 15 Cockerel £135.00
Ese 16 Small Tulip £50.00 each
Ese 17 Large Tulip £75.00 each
Ese 18 Stag £5,600.00
Ese 19 Otter £315.00 each
Ese 20 Large Rabbit £105.00
Ese 21 Small Rabbit £65.00

Oliver Strong
OS 1 Seahorse £46,500.00
OS 2 Dolphin leaping £10,800.00
OS 3 Skimmer waterbird in flight £9,500.00
OS 4 Talarius Mercury's winged sandal £12,250.00
OS 5 Indian Runners £1,450.00 pair



Oliver Strong

OS 6 Angelfish topiary £650.00
OS 7 Seahorse topiary £950.00
OS 8 Rooster topiary £1,050.00

James Sutton
JS 1 Nurture V £1,950.00
JS 2 Mother & Child £1,950.00
JS 3 Seed III £850.00
JS 4 Seed VIII £850.00
JS 5 Moon II £450.00 not suitable for outdoor
JS 6 Eclipse £350.00 not suitable for outdoor
JS 7 Protector £850.00
JS 8 Toy I £850.00
JS 9 Toy III £1,500.00

John Sutton
JSn 1 Blade £1,500.00
JSn 2 MC I £500.00
JSn 3 MC II £500.00
JSn 4 Lutra £850.00
JSn 5 Athene I £850.00
JSn 6 Athene III £1,250.00
JSn 7 Untitled £1,500.00

Iain Tatum
ITI Red Brassy Lady £850.00

Bob Thacker
BT 1 Elements Air £1,995.00
BT 1.1 Elements Water £1,995.00
BT 2 Sail £2,495.00
BT 3 Flowers £625.00
BT 4 Small Cobweb I £195.00
BT 5 Large Cobweb II £295.00
BT 6 Wave £495.00
BT 7 Blue Darter £495.00
BT 8 Butterfly £495.00

Michael Thacker
MT 1 Stele 3 £1,000.00
MT 2 Stele 4 £650.00
MT 3 Flux 4 £700.00
MT 4 Core £600.00

Philip Thomson
PT 1 Resonance £1,250.00

Christopher Townsend
CT 1 The Wychwood Oak (Stand incl) £1,100.00
CT 2 The Wychwood Oakstone (Free standing) £490.00
CT 3 The Wychwood Oakstone £445.00
CT 4 The Under Wychwood Oakstone £354.00
CT 5 The Leaping Fish £318.00
CT 6 Fish Disassembled £790.00
CT 7 The Entwined £627.00
CT 8 The Entwined with seed heads £750.00
CT 9 Euphoria £565.00 Bronze Resin 6/25
CT 10 The Dancer £555.00 Bronze Resin 12/25
CT 11 The Acrobat £545.00 Bronze Resin 19/25

Dawn Turner
DT 1 Spiral Glass Structure £495.00
DT 2 Free standing Triple Panel £195.00

Dawn Van Gerven
DV 1 Sculptural Form 1 £168.75
DV 2 Sculptural Form 2 £168.75
DV 3 Sculptural Form 3 £131.85
DV 4 Sculptural Form 4 £118.75
DV 5 Sculptural Form 5 £418.75
DV 6 Sculptural Form 6 £357.50
£1300 for complete installation

Joel Walker
JW 1 Taking Flight Together £1,548.00, Edition 72
JW 2 Taking Flight £894.00, Edition 72
JW 3 Mandarin Drake £783.00
JW 4 Dove £5,420.00, Edition 50
JW 5 Pair of Doves £9,830.00
JW 6 Great Loyalty £15,600.00, Edition 10 Life size Labrador
JW 7 Joyful and Playful £13,050.00, Edition 10 Lambs
cast to order £13050 with rod mounting feet to ground

David Watkinson
DW 1 Silver Leaf £9,965.00
DW 2 Half Apple Sculpture £2,965.00
DW 3 Poppy Heads £1,295.00 Set of Three
DW 4 Conker Set £500.00

Charles Westgarth
CW 1 Evolution (red) £3,500.00
CW 2 Rhythm £2,500.00
CW 3 Hettie £2,500.00 - £12,000 in Bronze
CW 4 Shell Form (Marble) £2,750.00
CW 5 Elegance £2,400.00
CW 6 Belgian Black Marble £3,000.00
CW 7 Purity £3,000.00
CW 8 Venetian Woman £2,400.00
CW 9 For Life £2,400.00

Neil Wilkin
NW 1 A Bentley Gray Wildflower £4,000.00
NW 2 Cherry Blossom Flower £2,500
NW 3 Babylon Stems £9,860.00 set of 5
NW 3.1 stem with 3 flowers £2,560.00 each
NW 3.2 stem with 4 flowers £3,000.00 each
NW 3.3 stem with 7 flowers £4,300.00 each

Karen Williams
KW 1 Oberon £2,500.00
KW 2 Fasdith £131.00
KW 3 Katrina £131.00
KW 4 Basie £131.00
KW 5 Ardn £88.00
KW 6 Various Faeries as priced

Suet Yi
SY 1 Blue Bird £32.75
SY 2 Red Bird £32.75
SY 3 Little Bird Garden £75.00
SY 4 Long Bird Garden £200.00
SY 5 Yellow Whirl £1975.00

Sculpture in Gardens

a guide to locating a sculpture

Written by Sculptor Beatrice Hoffman, with contributing ideas from the BBC broadcaster and garden designer Jonnie Amos

Outdoor sculpture cannot be viewed as separate from its surrounding environment. In this respect, when chosen carefully and sited sympathetically, a garden sculpture can enhance a garden and give emphasis to design and plantings throughout the year.



The creation is only half accomplished when the sculpture is finished – siting it might take less time, but can be the making or breaking of a sculpture.

Ideally, gardens and sculptures should become equal partners in creating a new living whole. This approach to siting sculpture is diametrically opposed to the idea of a clean, whitewashed, neutral gallery, in which the sculpture is the sole protagonist.

However, in a rich environment full of “distractions”, the sculpture feeds off, fits in and enhances the human-made natural world – this is the difference between a controlled and a living environment.

In a garden, a sculpture relates to everything around it – the weather, the light, the vegetation, and the close and long distance views. It is an active relationship: a sculpture in the right position focuses, intensifies, and animates its environment.

For this reason, siting a sculpture is both a rational, intuitive and creative skill.

Choosing the sculpture with a particular garden in mind, determines or reinforces the theme and feeling of a garden.

Themes and Feeling – Which sculpture in which garden

1. The sculpture can be the protagonist and focus of a garden, with the garden serving as a suitable stage to present it to its best advantage;
2. the sculpture is an equal partner with the garden, contributing towards its appearance together with plants, paths, hedges or flowerbeds;
3. the garden is the sculpture

This list below of “types” of garden sculpture is by no way comprehensive, and more of a personal selection based partly on my own sculpting practice:

1. Sculpture mimicking nature – plants, geological forms, pebbles etc... The sculpture uses patterns and formal elements of plant growth: the spiral (fern); the flower (a round centre with repeat petals surrounding it); the tree; the vegetable or fruit. Mostly, these are more or less abstracted and simplified; sometimes enlarged. Animal sculpture might fit this category.
2. Abstract sculpture – this is partly overlapping with the above
3. Human presence within nature – figures and heads
4. Abstract sculpture, sometimes with little concern for form, but instead a strong emphasis on the material, its qualities and texture in contrast to the foliage, or water surfaces – it could be glass, stone or wood. The “natural”

aspect of sculpture is the focus on its material, a token from nature.

5. The garden, or a part of it, becomes a sculpture/installation in its own right - some of the Japanese Zen gardens might fall into this category.

When choosing a sculpture, one should consider which response one would like to stir in the visitor:

Respect – status and formality?

Pleasure?

Beauty, harmony, ease?

Awe, a sense of mystery and surprise?

Humour, a joke – surreal displacement?

Reflection?

Calmness, alertness and presence of mind ?

To create a certain emotional state, the content and form of the sculpture needs to fit the particular feel of the garden; finding the perfect place within the garden is essential in that context:



WIN £200 of REG TAYLOR'S VOUCHERS



Guess How Many Soldiers are in Michael McIntee's 'Soldiers Head'

50p per entry available at the Main Counter proceeds to Help the Heroes

Registered Charity number 1120920

DISCOVER SOUTHWELL

Reg Taylor's Garden Centre and Swan Sanctuary has become a major attraction and added greatly to Southwell's visitor numbers over the years. They are very pleased to have the support of the Town Council.



Honour Dunkley
Office of Tourism
Southwell Town Council

Come and discover Southwell, a short walk or drive from 'Sculpture in the Sanctuary'. Explore this delightful market town which has much to offer visitors of all ages with the added bonus of free parking for 2 hours. Meander through historical streets and the marketplace, browsing our unique mix of gift shops, clothing stores, boutiques, and galleries. Then relax in one of the many fine cafes, restaurants or characterful inns.

Southwell is the 'birthplace' of the famous English cooking apple, the 'Bramley Apple'. The apple was a chance seedling grown from pips, planted in a garden along Church Street in the early 19th century. Local nurseryman, Henry Merryweather, was allowed to take cuttings and the world renowned Bramley Apple was in the making. A special window commemorating the 200th anniversary of the first Bramley Apple can be seen in Southwell Minster. Enjoy a walk along one of the two Bramley Apple Heritage Trails, highlighting points of interest connected with the Bramley Apple around the town.

Enjoy any of the six other **heritage trails** each providing a fascinating guided tour of the historically significant areas in and around Southwell. The striking black and white building, **'The Saracen's Head'**, dates back to the 15th century. This is where King Charles I spent his last hours of freedom, before surrendering to the Scottish Army, which was based at nearby Kelham during the English Civil War. The town also has links with the famous poet Lord Byron. Two of the Archbishop of York's medieval deer parks still survive, one close to the Minster, now the War Memorial Park, and the other at Norwood on the outskirts of the town. Explore the many other green spaces around the town. Southwell also has several children's play parks in delightful country settings, yet within walking distance from the town centre.



Southwell Minster is a striking Cathedral and Minster Church with a Norman Nave, one of the finest in Europe. Other features include the magnificent Angel window and world-renowned stone carvings, the 'Leaves of Southwell' in the Chapter House. For children there is the popular search for the twelve wooden mice carved by 'Mousey Thompson'. It is open daily. Audio tours are available.

Visit **The Workhouse** and discover a thought-provoking story, as you enter the most complete example of its kind in existence. Follow the path trodden by hundreds of paupers and imagine what life was like for them during the 19th century. Meet Reverend Becher, founder of The Workhouse in the introductory film. Explore the re-created vegetable garden to see the type of food that would have been eaten by the inmates and staff. Decide for yourself - was this a place of despair or a

beacon of hope for those in need? It is open Wednesdays to Sundays, and Bank Holiday Mondays from March to October. An admission fee applies although entry is free to National Trust Members.

For those keen on racing, the celebrated **Southwell Racecourse** is located just outside the town. With over 70 fixtures throughout the year – a combination of All Weather and Jumps fixtures and special race days which aim to involve the whole family – Southwell Racecourse offers something for everyone with afternoon, evening and weekend racing.

Throughout the year Southwell is host to a wide variety of festivals and events from music and poetry, to dance and theatre. To find out more, take a look at www.southwellevents.com or call in at the Tourist Information Centre (Tel. 01636 819038) at The Minster Centre on Church St. – just next door to the Minster Shop.

We hope you enjoy your visit to Southwell today and look forward to seeing you again!

Polymier Packaging

**Pleased to support
Sculpture in the Sanctuary**

**T: 0115 9814141
M: 07850 205214**

www.olymierpackaging.co.uk



Worried about moving? Worried if you can't sell? Concerned about costs? Unsure about the market?

WE'RE NOT! OUR CHARTER TO YOU: NO SALE NO CHARGE
YOU WILL PAY US NOTHING UNLESS WE SELL YOUR HOME | NO UPFRONT COSTS
CALL US TODAY FOR YOUR FREE VALUATION 01636 813 245

1 Church Street, Southwell, NG25 0HQ | www.gascoines.com